

This graph shows the proportion of candidates that have submitted their dissertations per year. Candidates finished after 4 years (pink) and 6 years (grey) after admission. Source: FS-data from Tableau.

NB: numbers for 2013 are not complete, and will only be so in 2021.

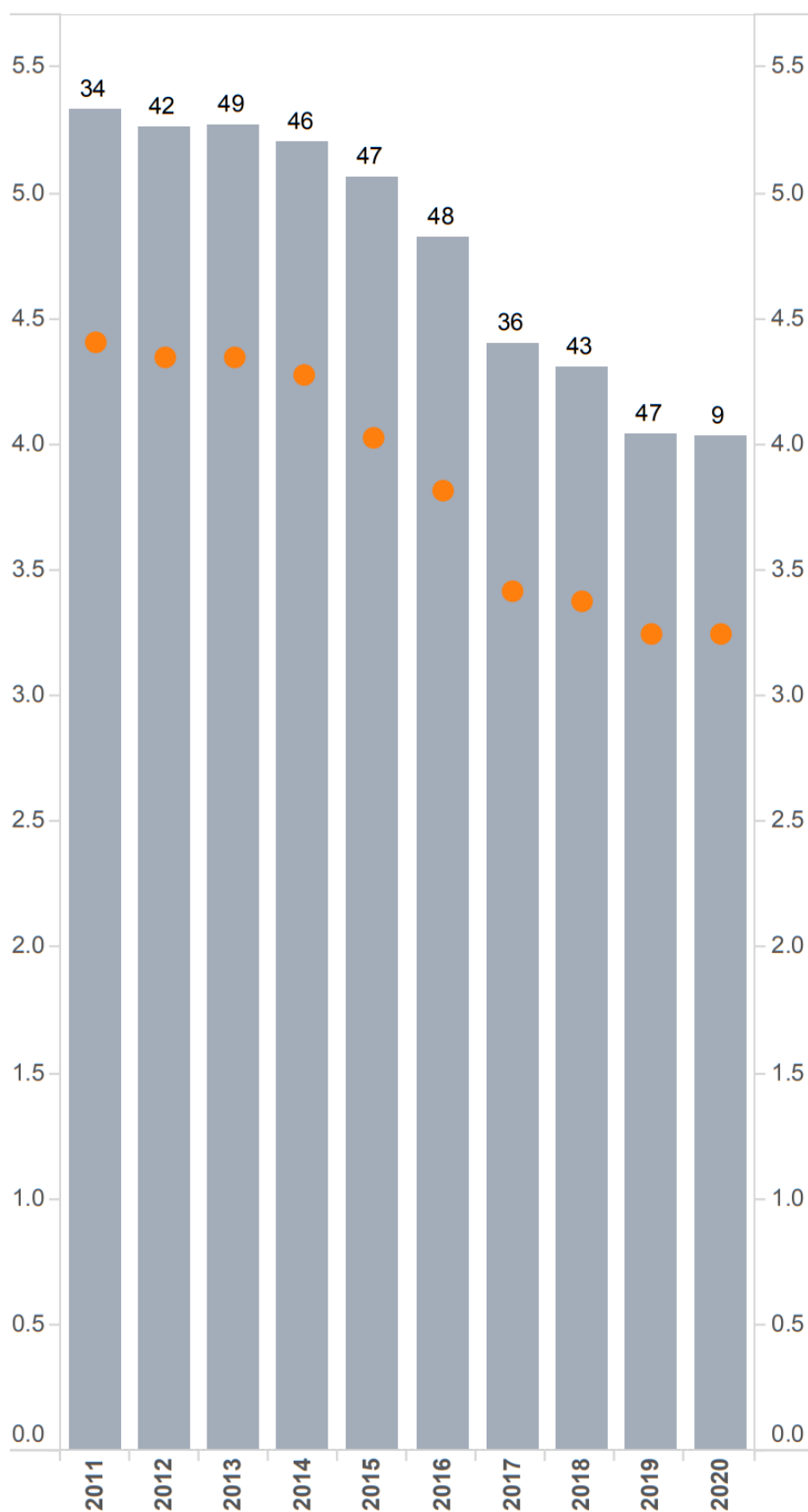

This graph shows finished (disputerte) candidates per year and how long they spent from admission to submission of their theses. Grey columns shows gross average time used, orange circles shows median time used. Source: FS-data from Tableau.